Est. 1841 | YORK ST JOHN UNIVERSITY

Lancaster, David ORCID logoORCID: https://orcid.org/0000-0002-1691-4320 (2013) Six Downie Nocturnes - for viola and piano. [Composition]

Downloaded from: https://ray.yorksj.ac.uk/id/eprint/2715/

Research at York St John (RaY) is an institutional repository. It supports the principles of open access by making the research outputs of the University available in digital form. Copyright of the items stored in RaY reside with the authors and/or other copyright owners. Users may access full text items free of charge, and may download a copy for private study or non-commercial research. For further reuse terms, see licence terms governing individual outputs. Institutional Repository Policy Statement

RaY

Research at the University of York St John

For more information please contact RaY at ray@yorksj.ac.uk

Nocturne 1

David Lancaster

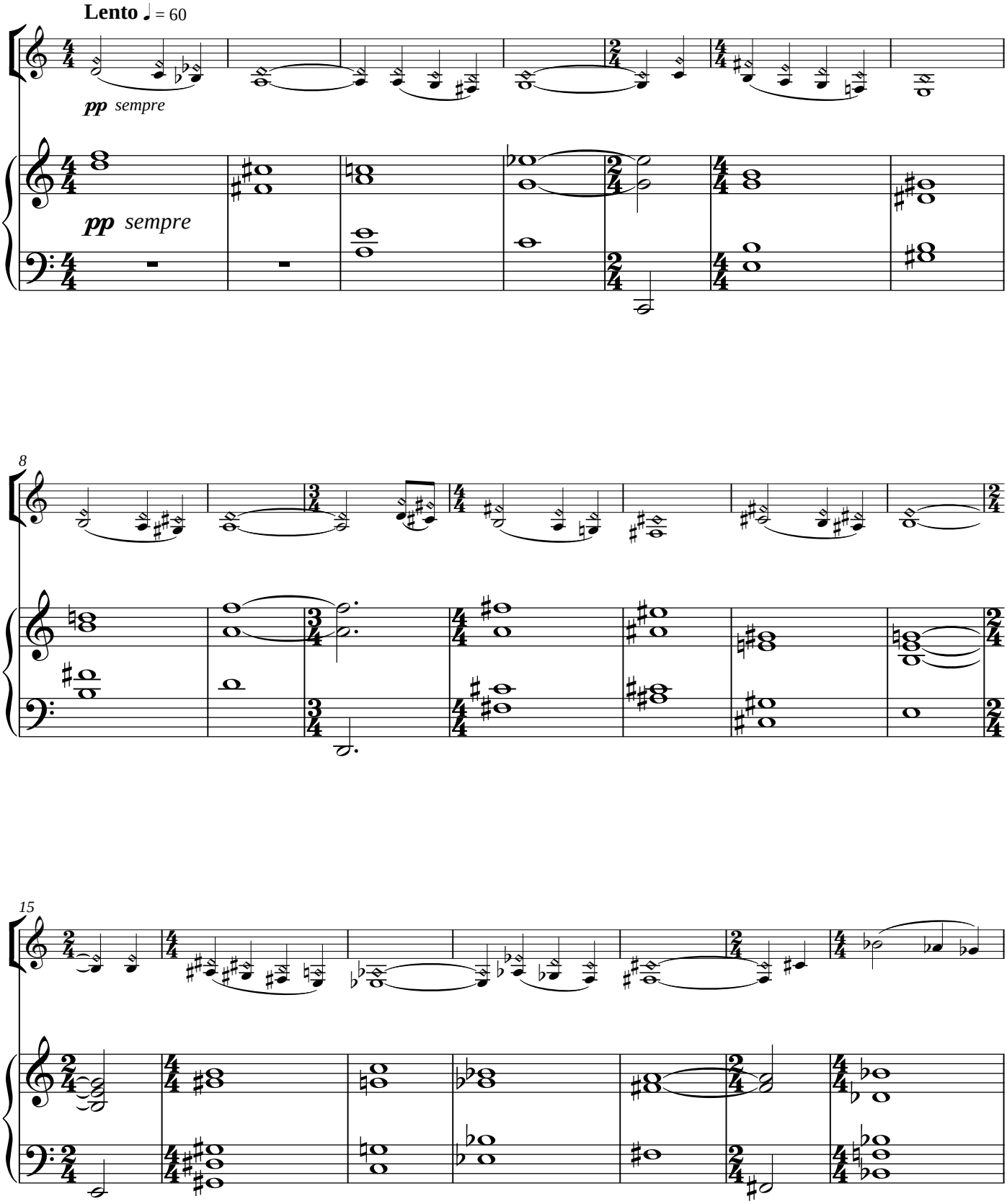

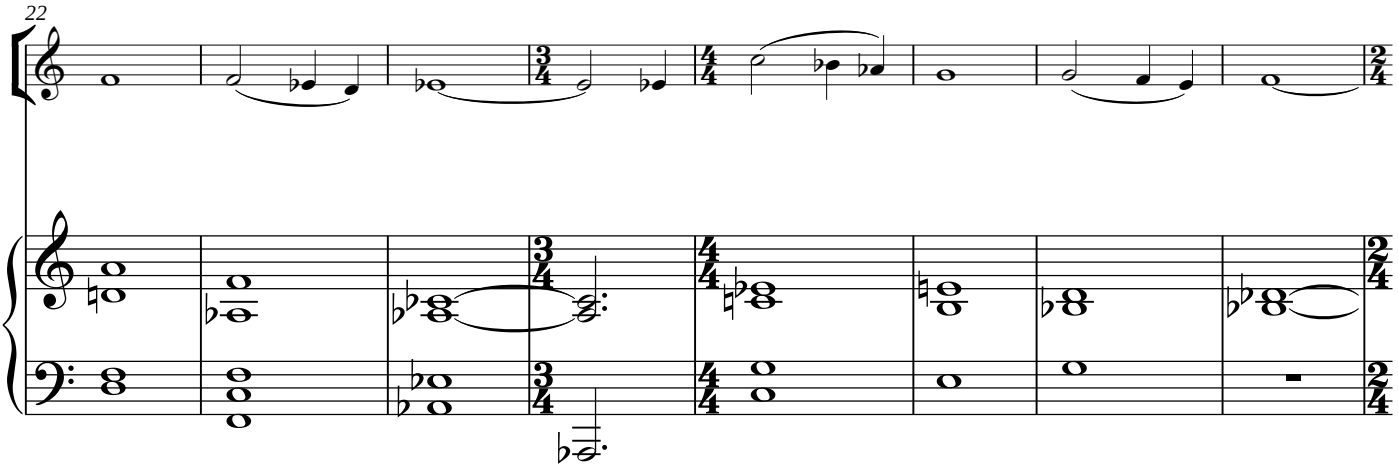

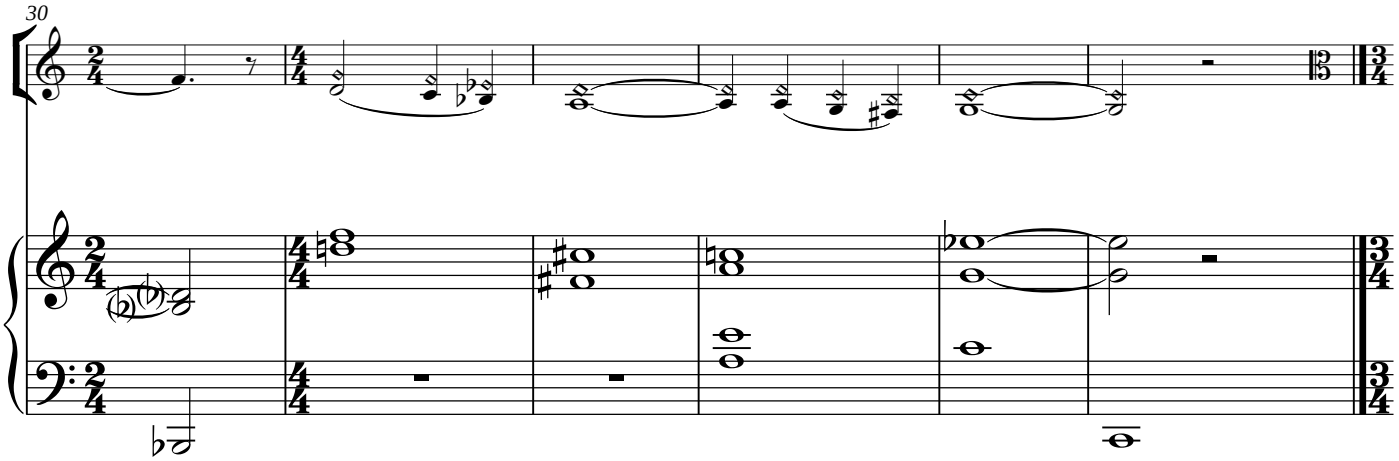

Nocturne 2

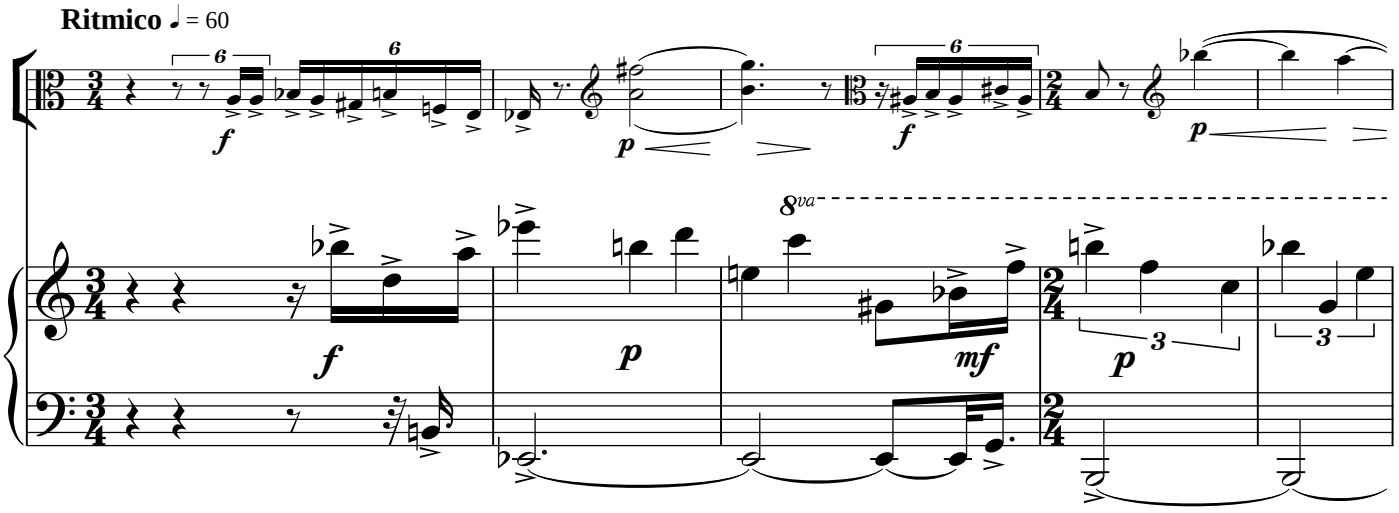

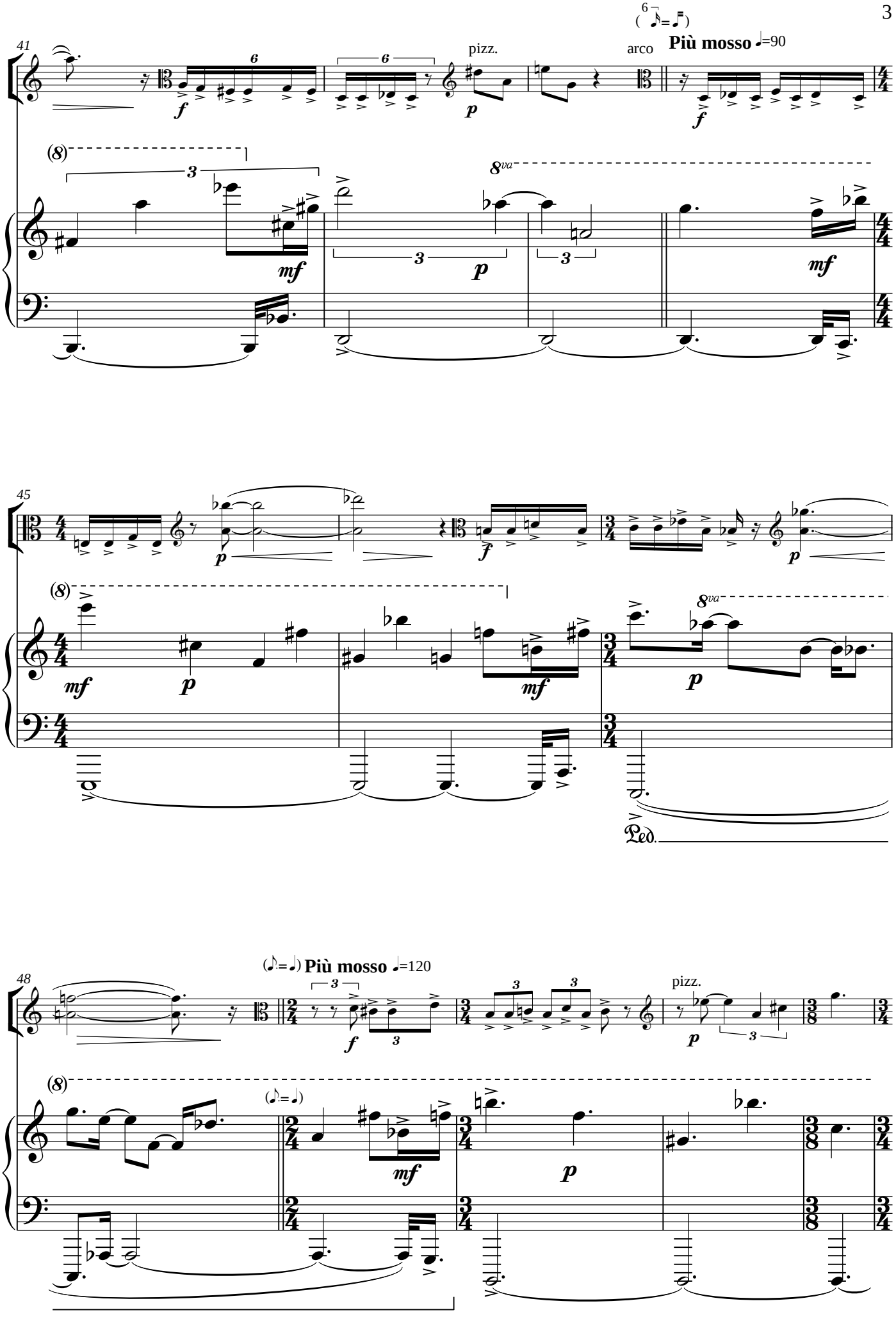
41
pizz.
arco
Più mosso ♩=90
45
48
Più mosso ♩=120
pizz.

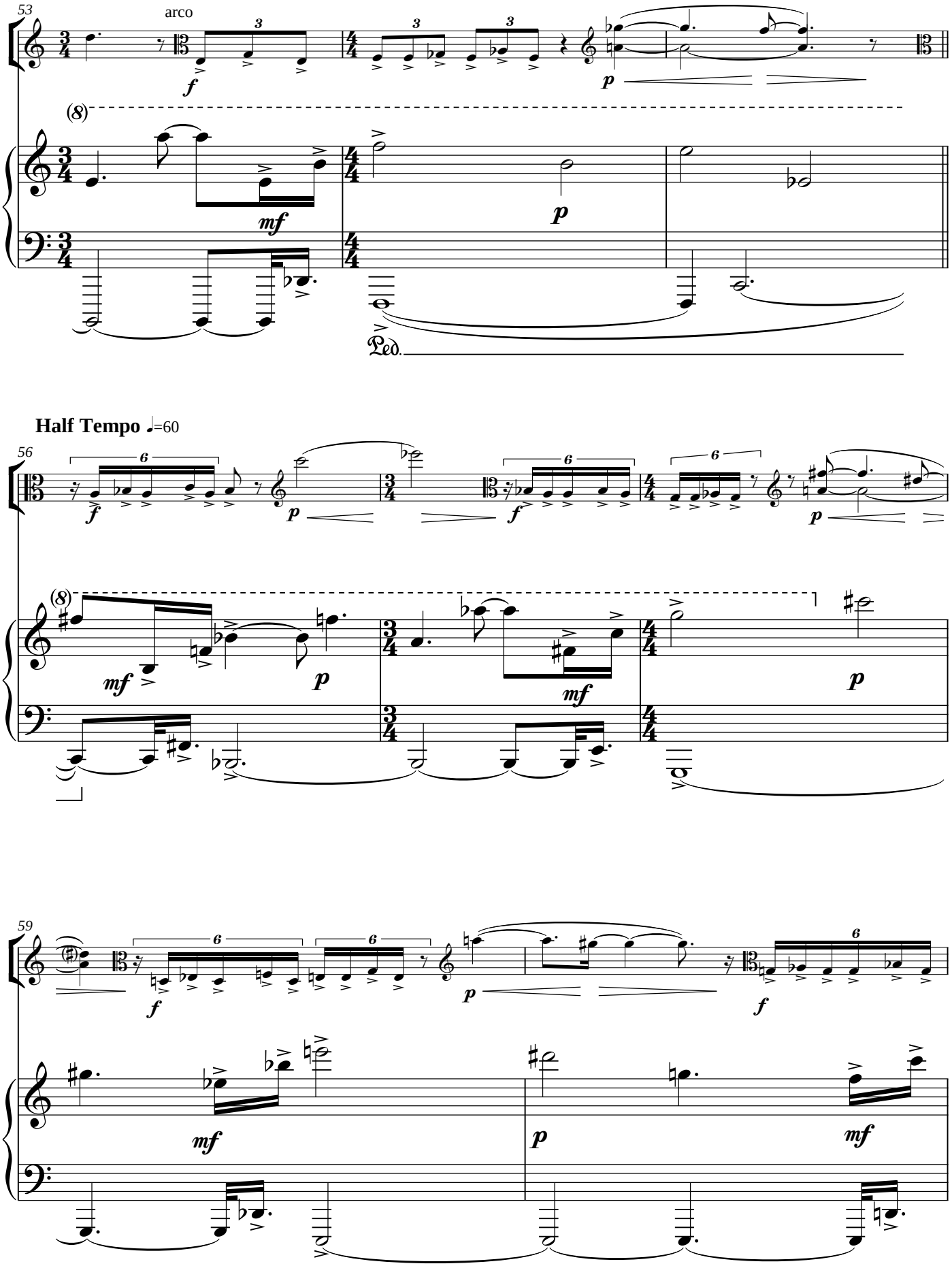
53
arco
f
mf
p
Ped.
Half Tempo ♩=60
56
59

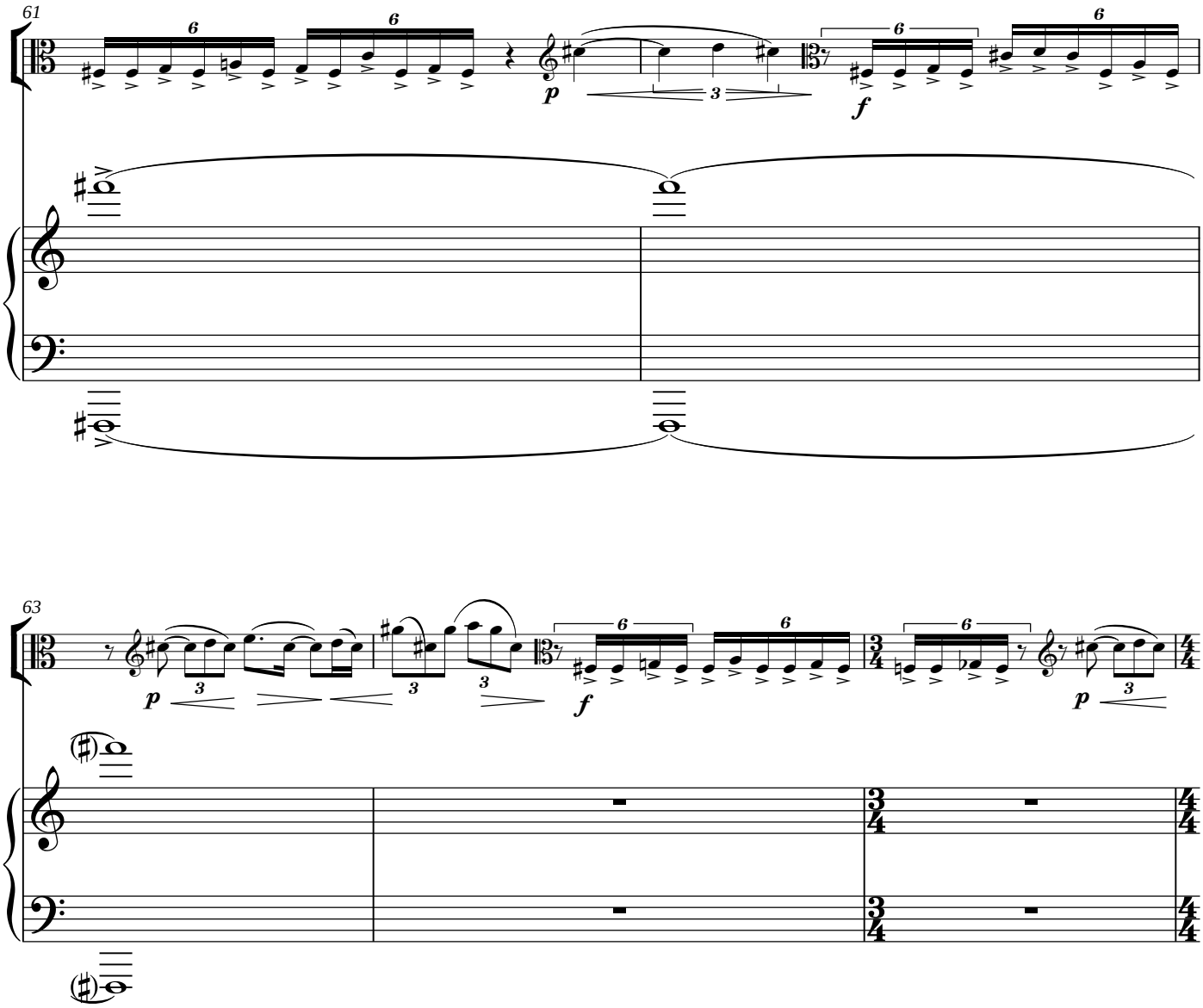
61
p
f

63
p
f
p

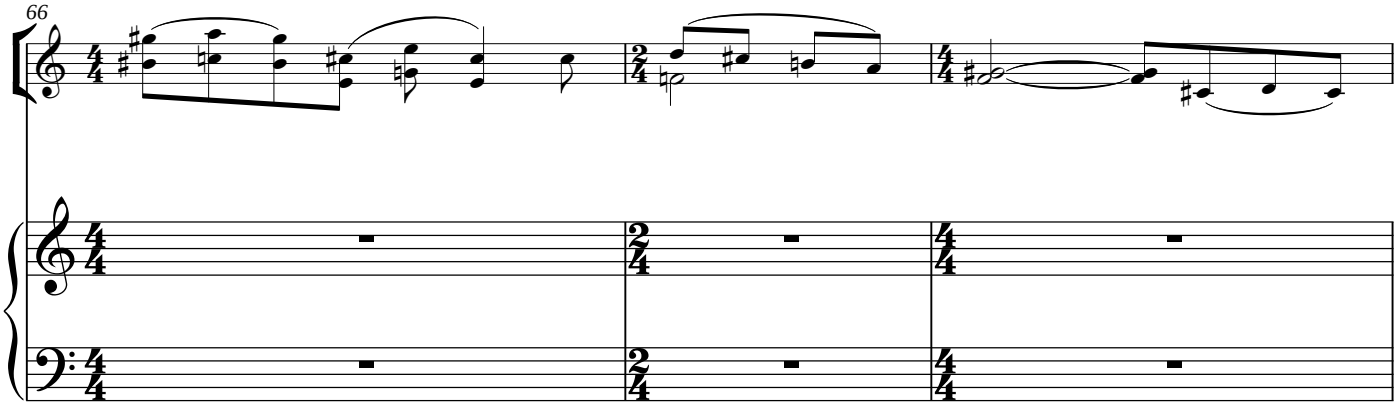
66

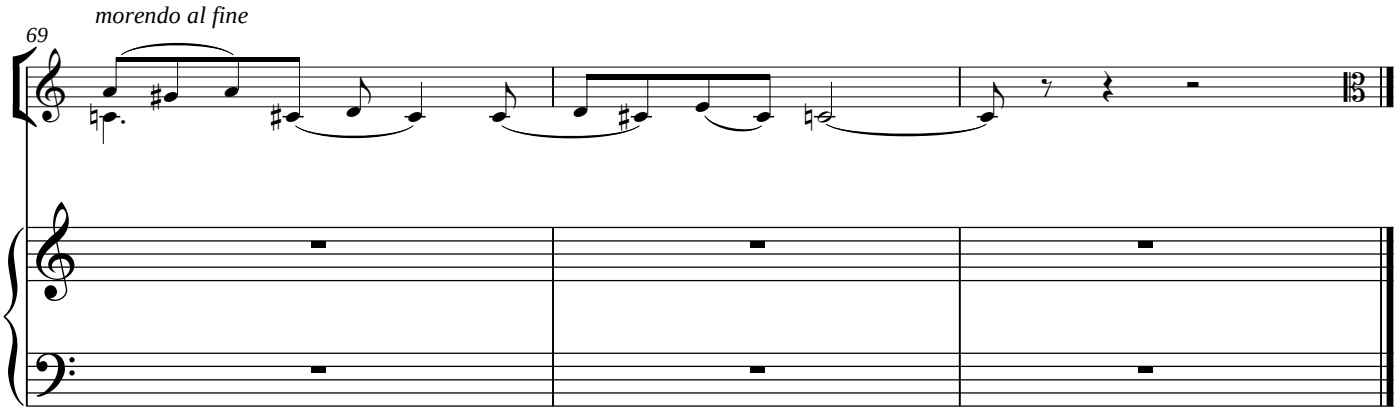

Nocturne 3

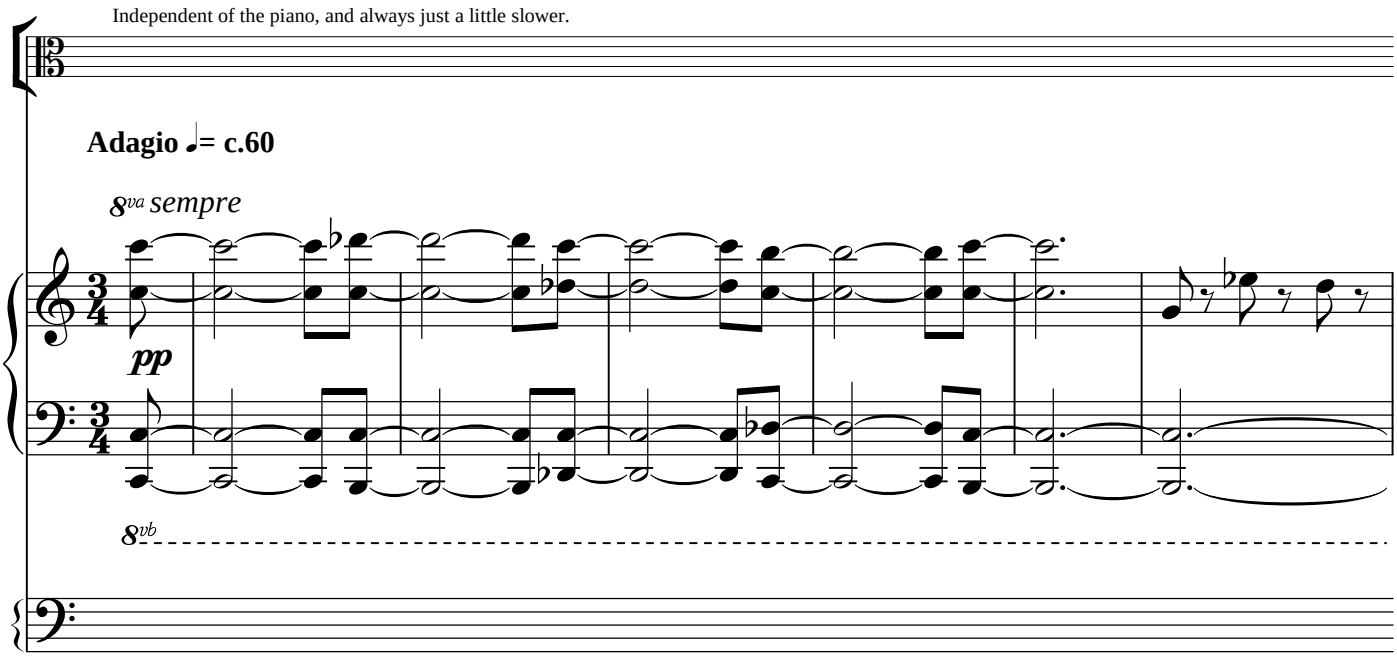

This stave 'cued' by the viola; play with the viola or as soon as possible afterwards.

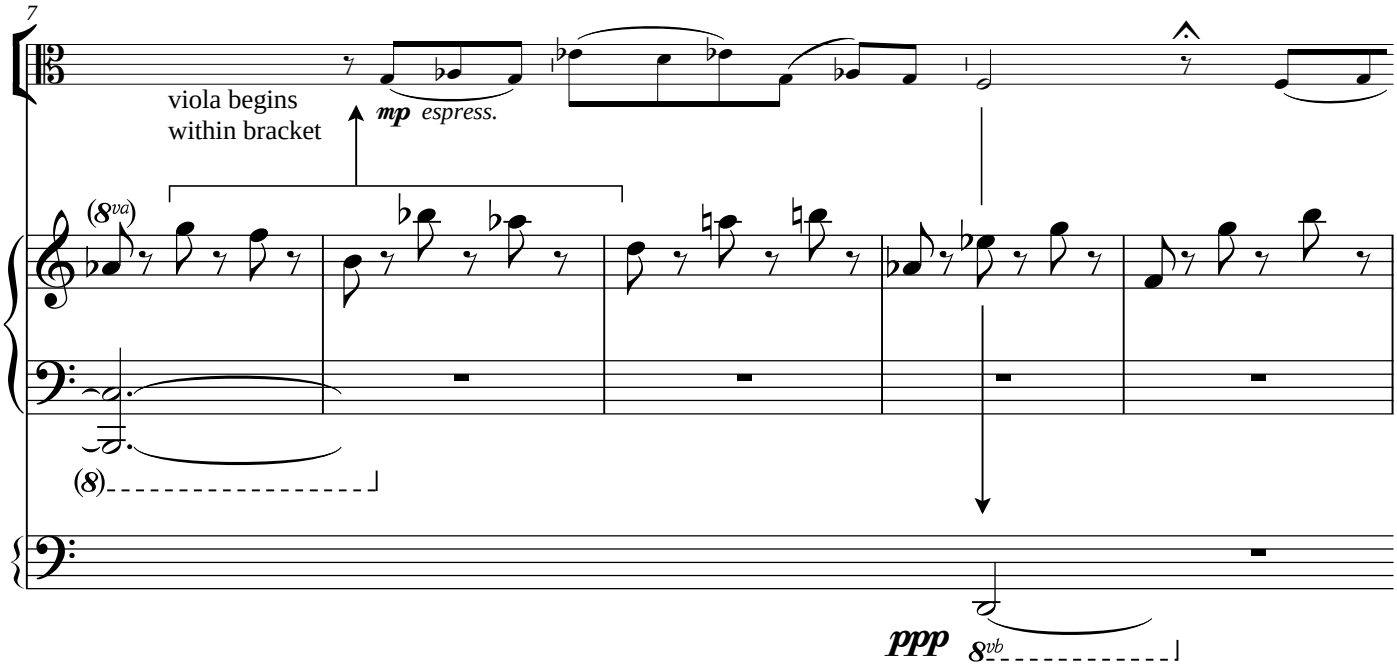

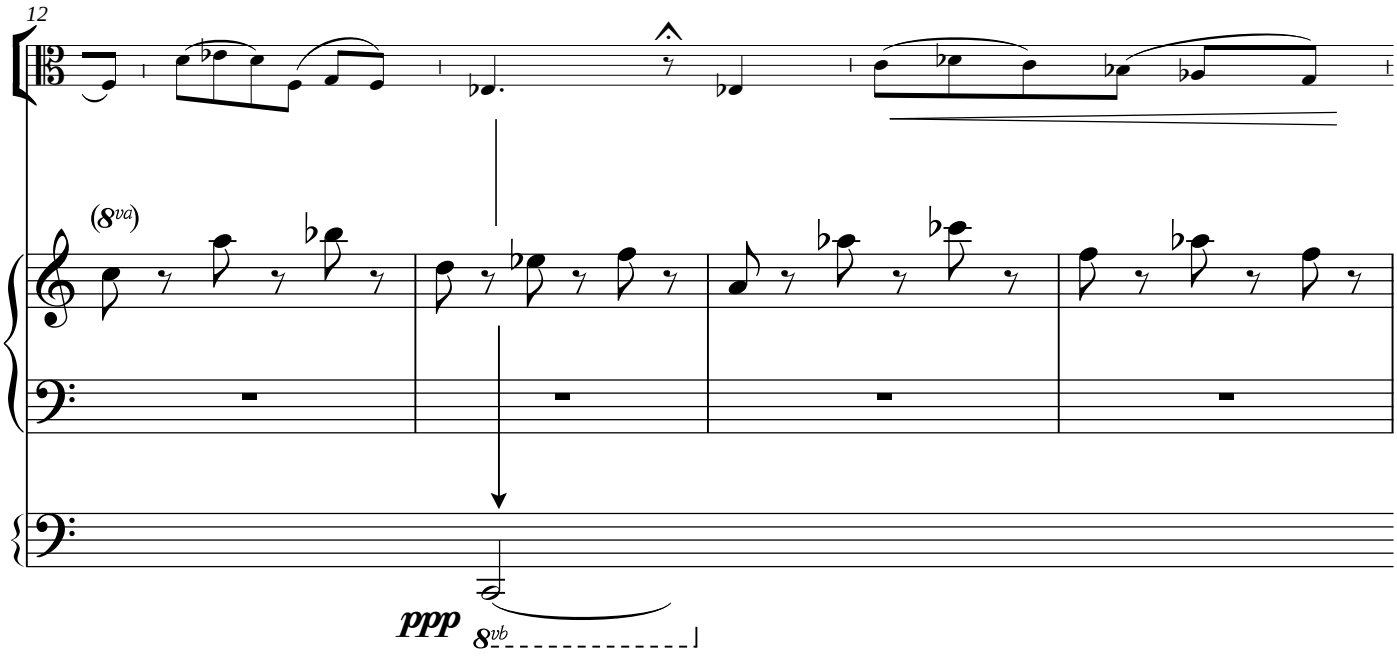
12
(8va)
ppp
8vb

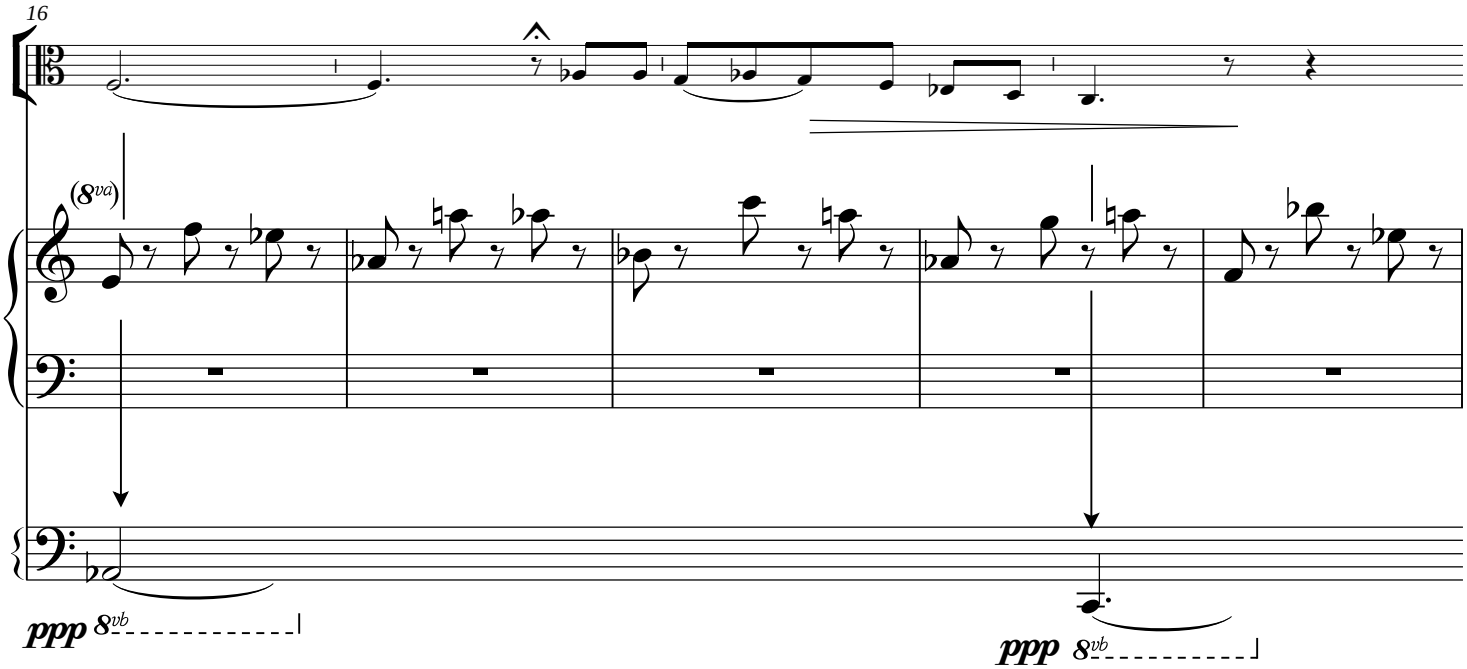
16
(8va)
ppp
8vb
ppp
8vb

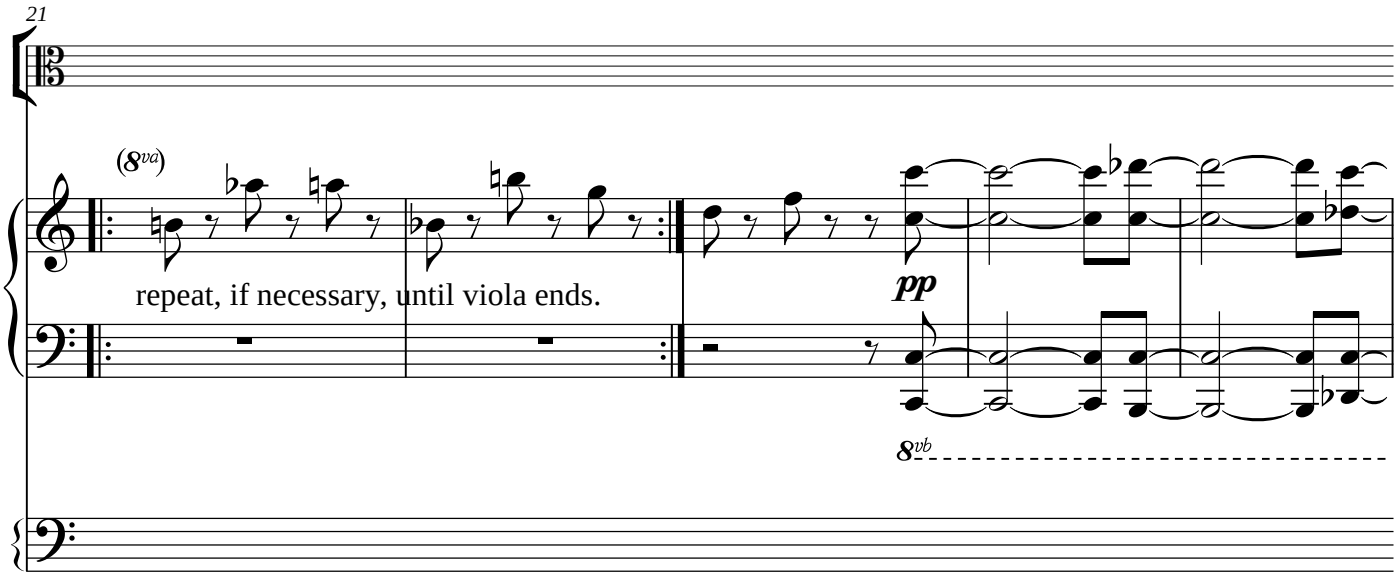
21
(8va)
repeat, if necessary, until viola ends.
pp
8vb

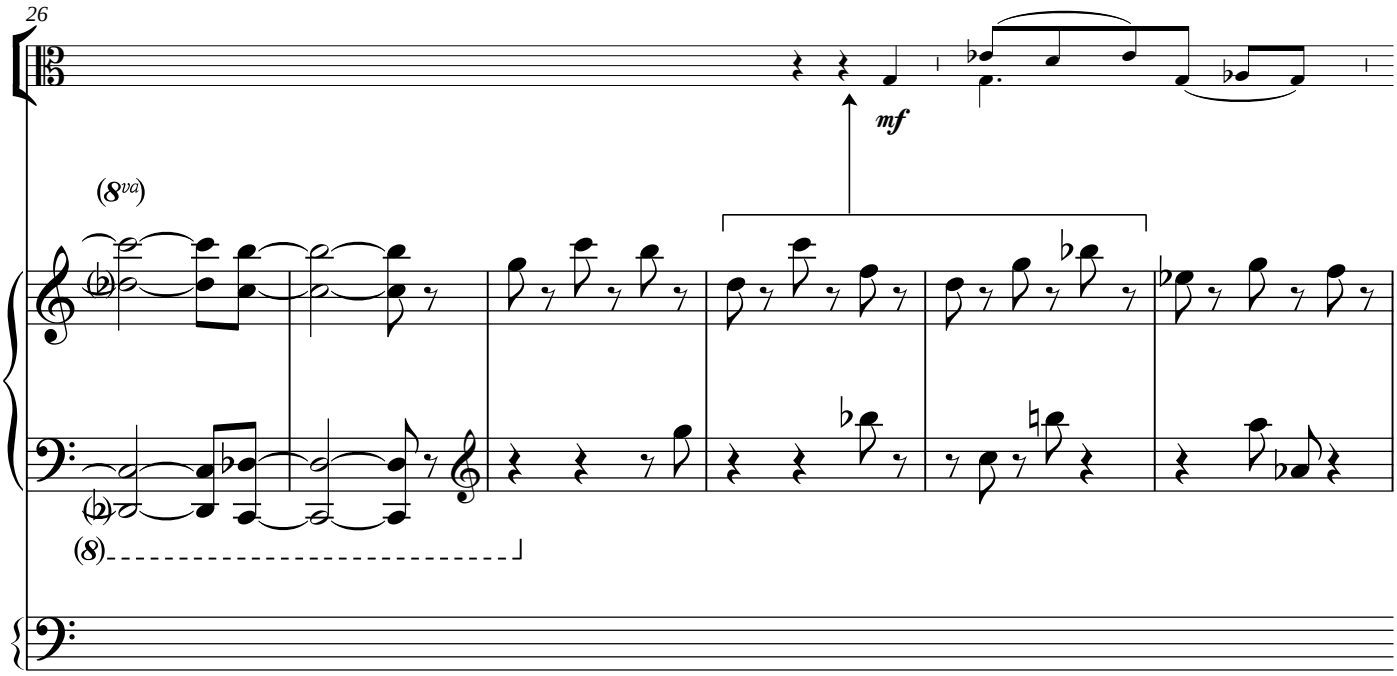
26
mf
(8va)
(8)

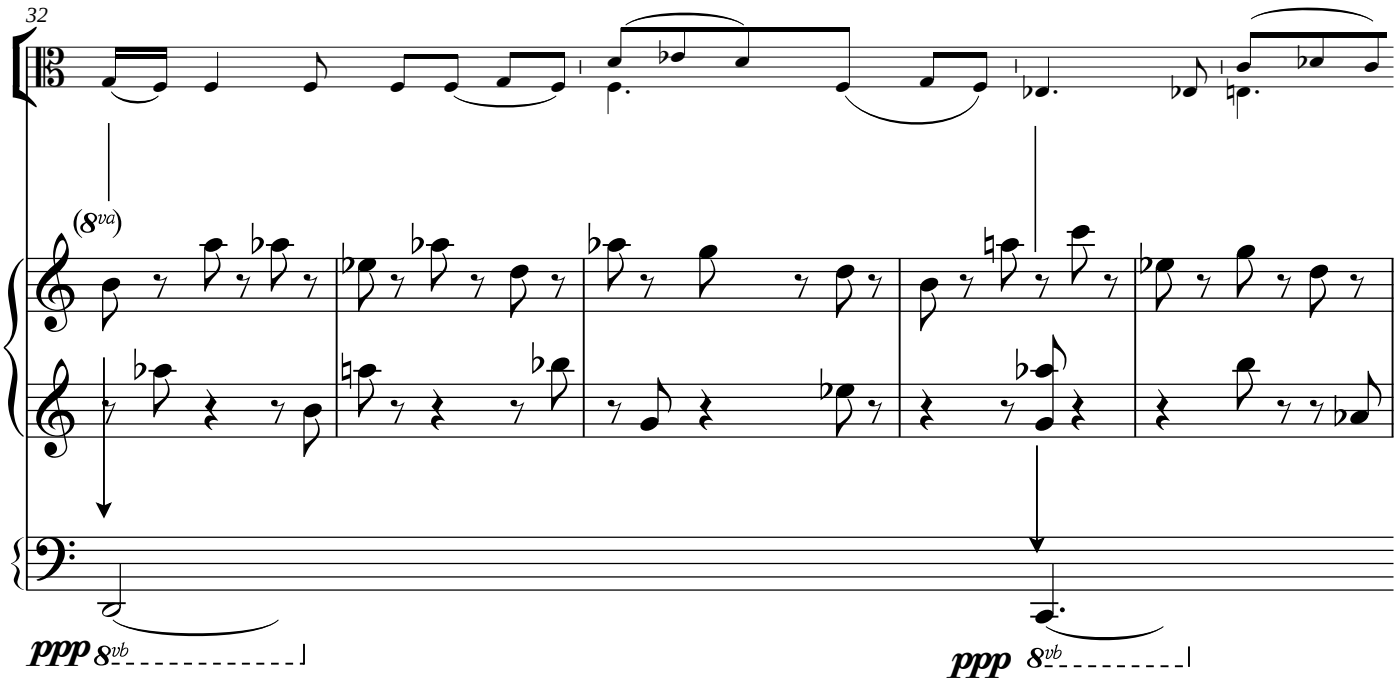
32
(8va)
ppp 8vb
ppp 8vb

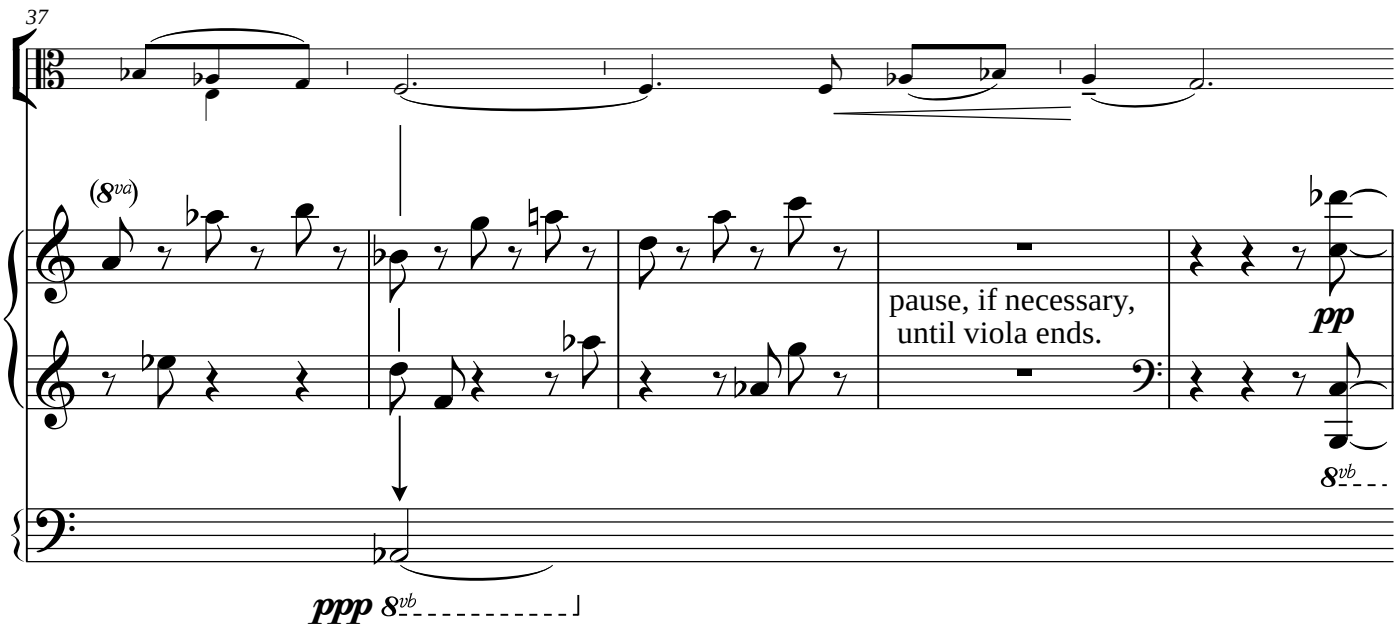
37
(8va)
pause, if necessary,
until viola ends.
pp
8vb
ppp 8vb

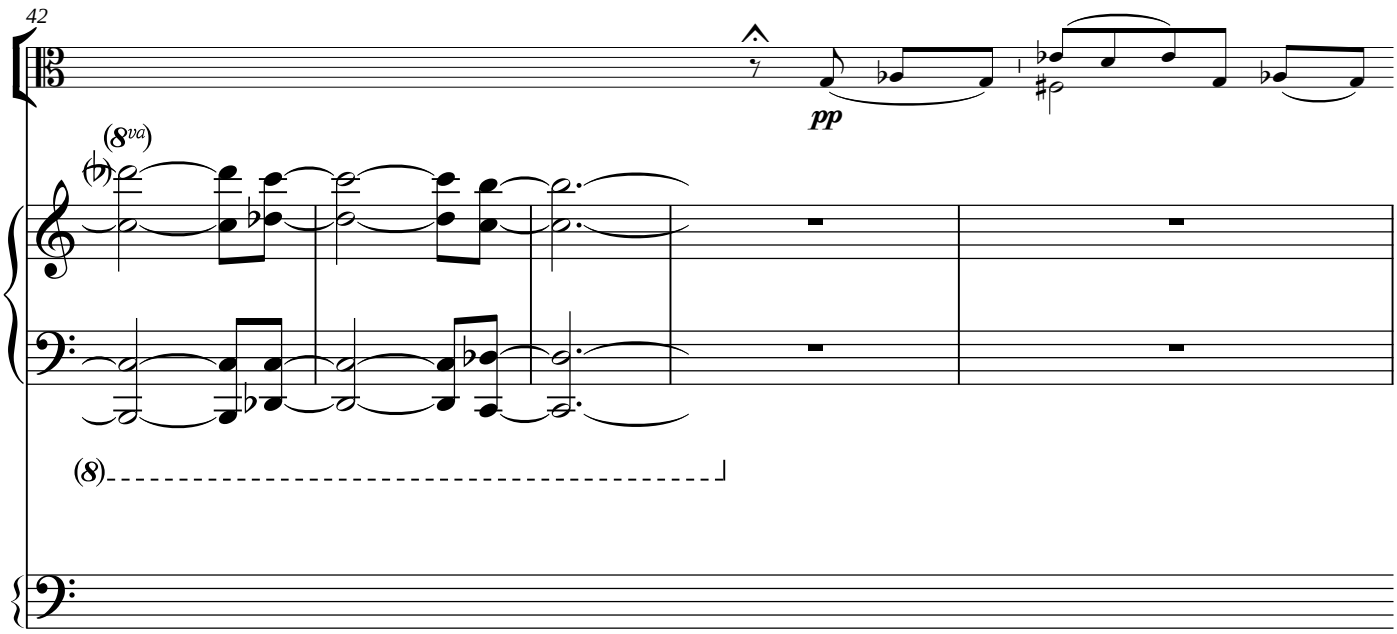
42
(8va)
pp
(8)

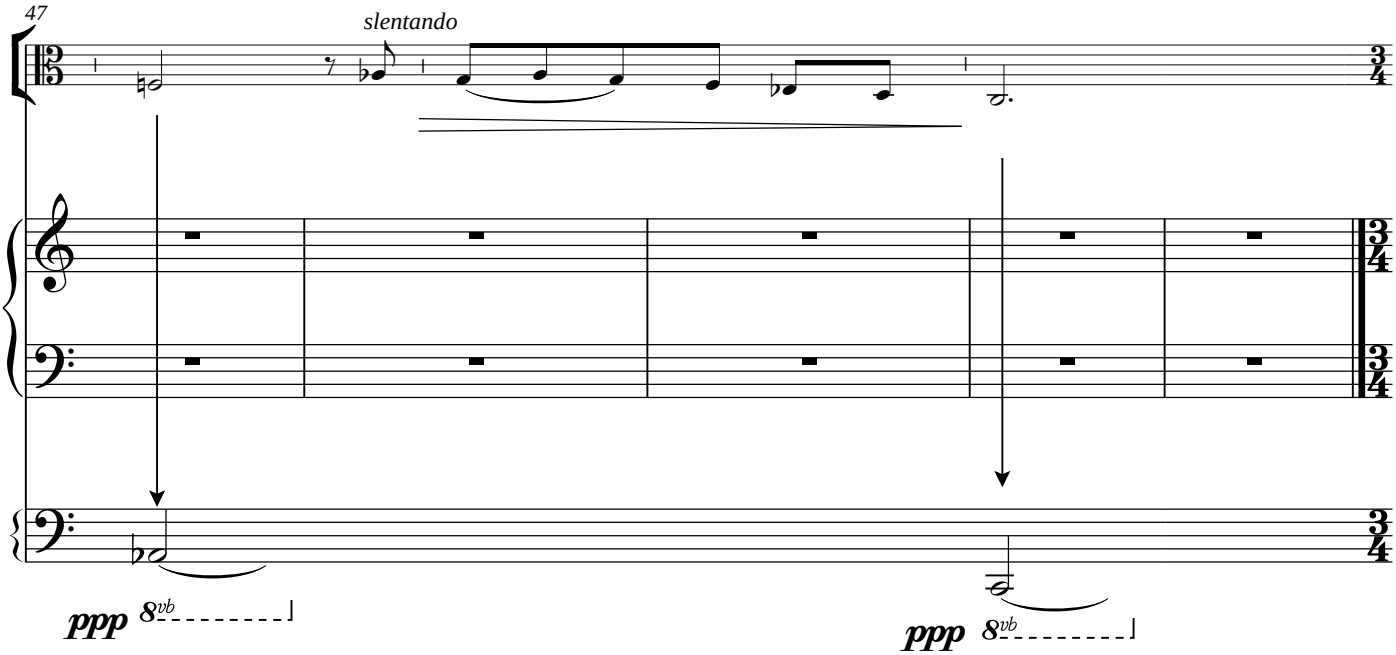
47
slentando
3/4
ppp 8vb
ppp 8vb

Nocture 4

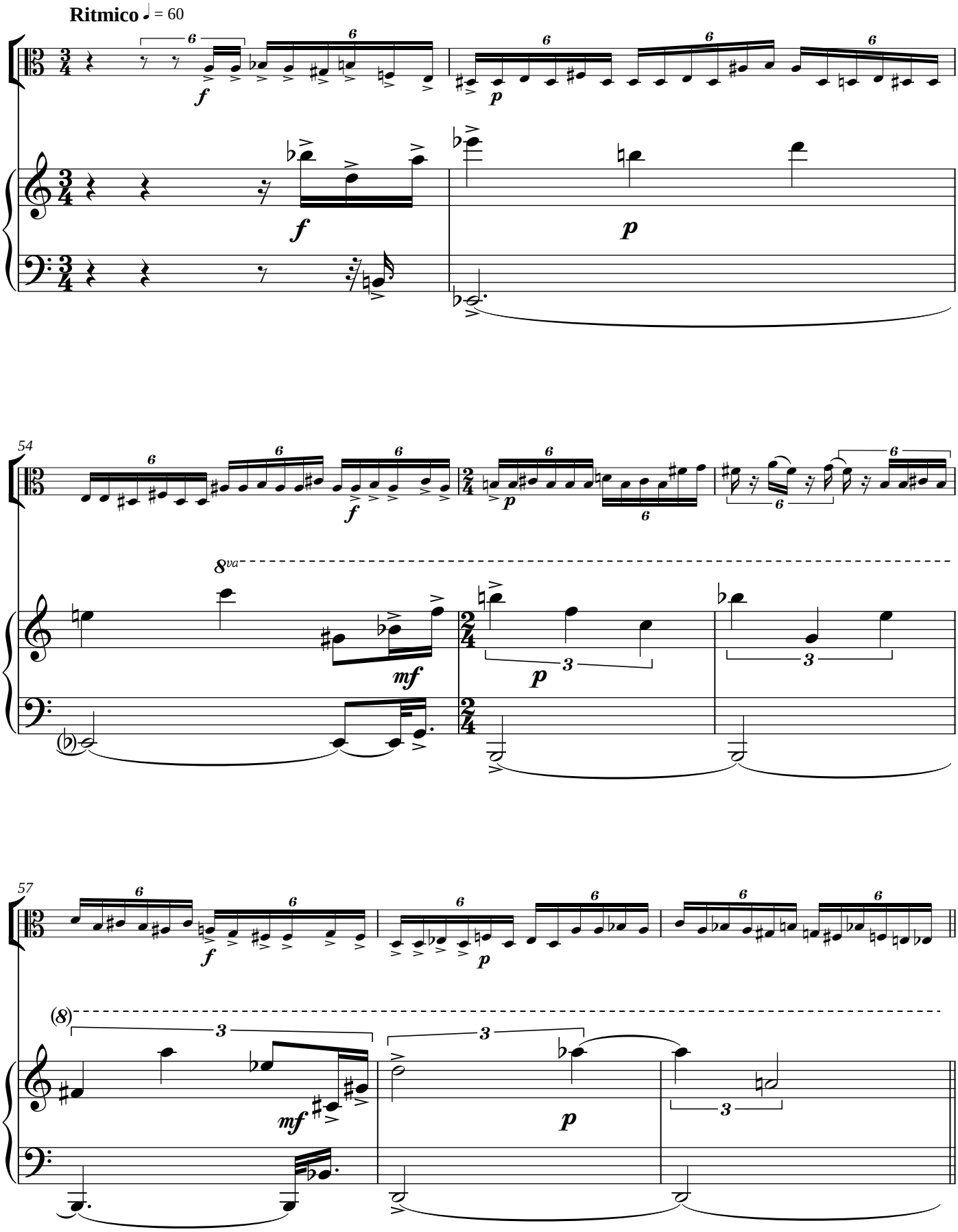

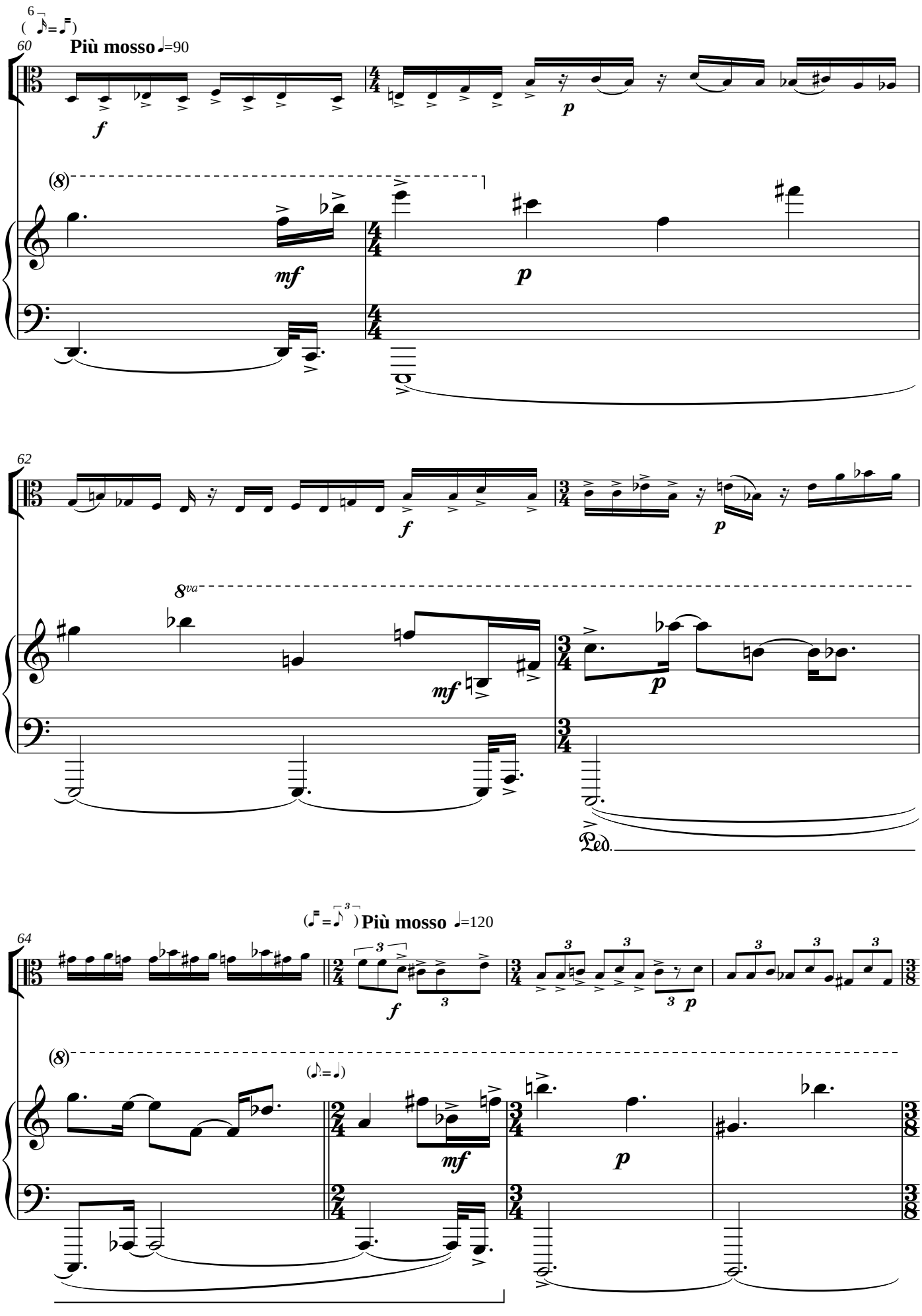
60
Più mosso ♩=90
62
64
Più mosso ♩=120
Ped.

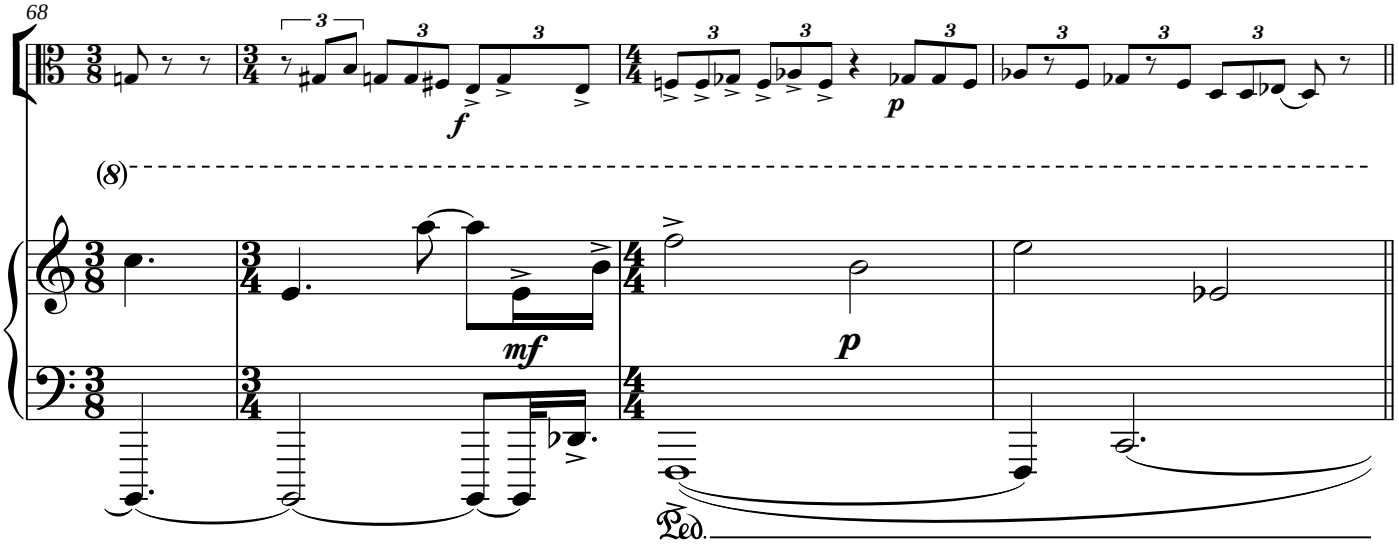
68
(8)
Ped.

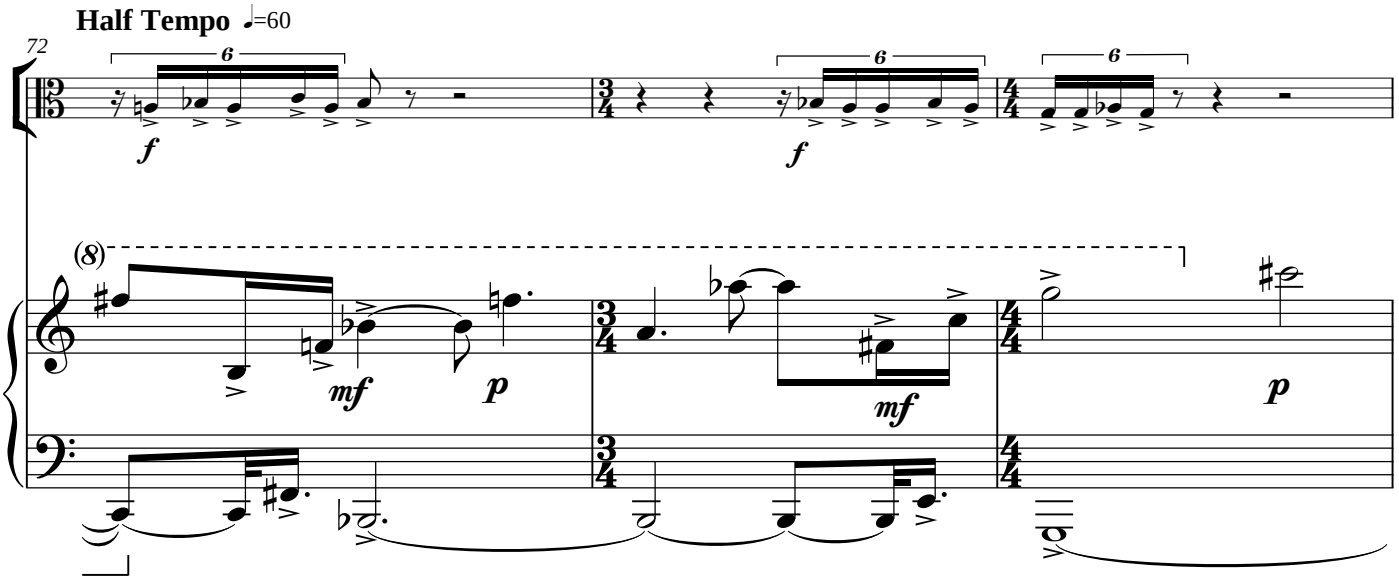
Half Tempo ♩=60
72
(8)

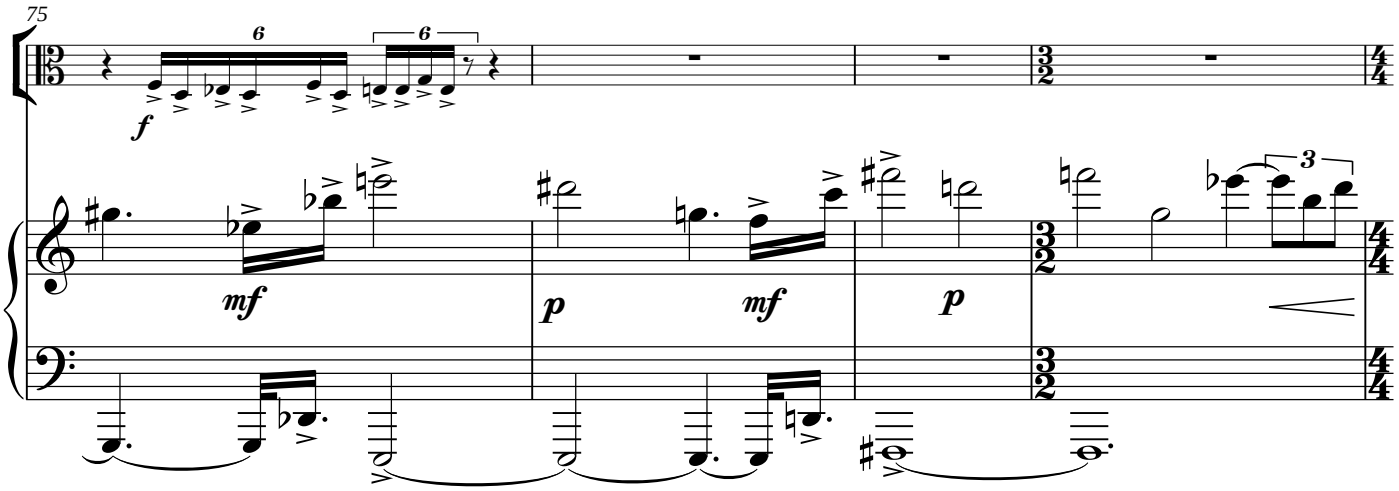
75

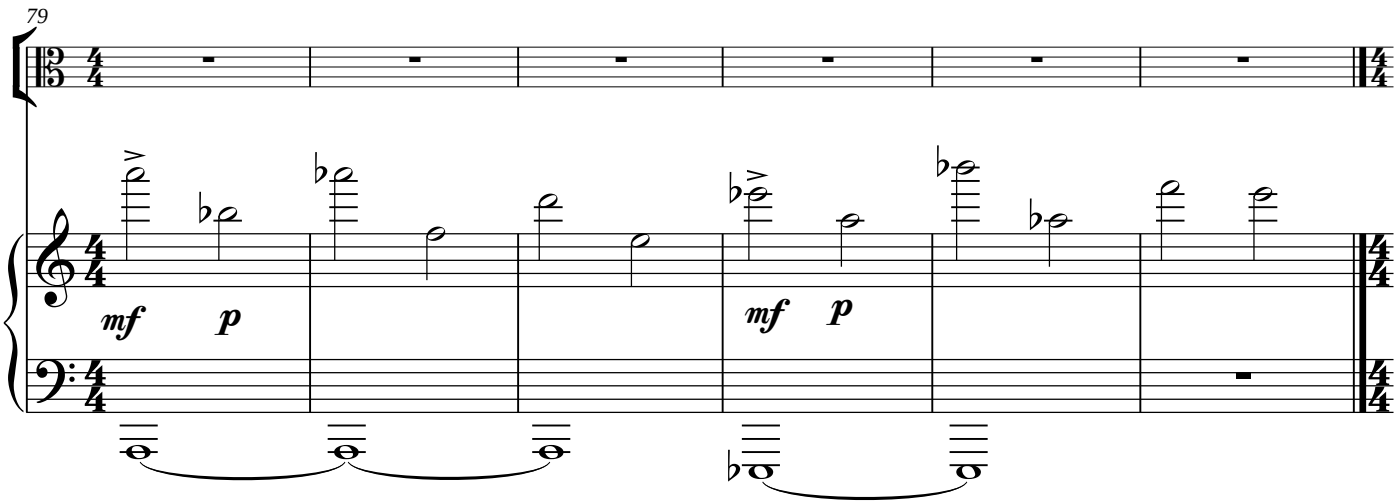
79
mf
p
mf
p

Nocturne 5

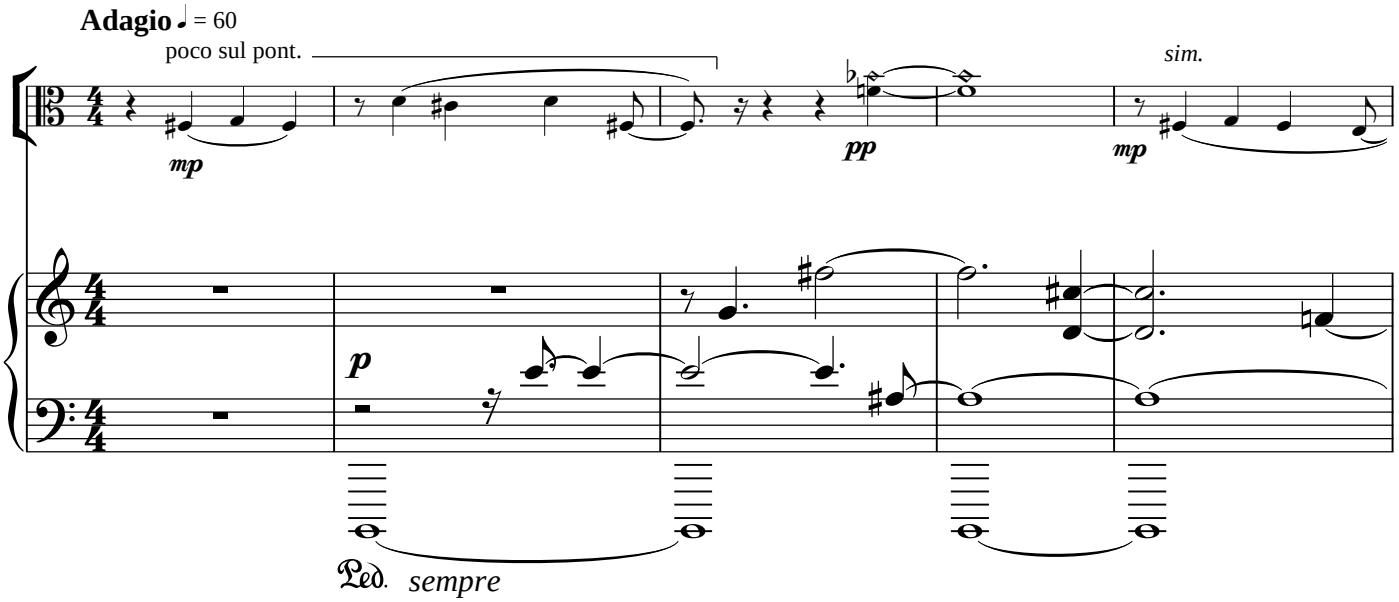
Adagio ♩ = 60
poco sul pont.
mp
pp
mp
sim.
p
Ped.
sempre

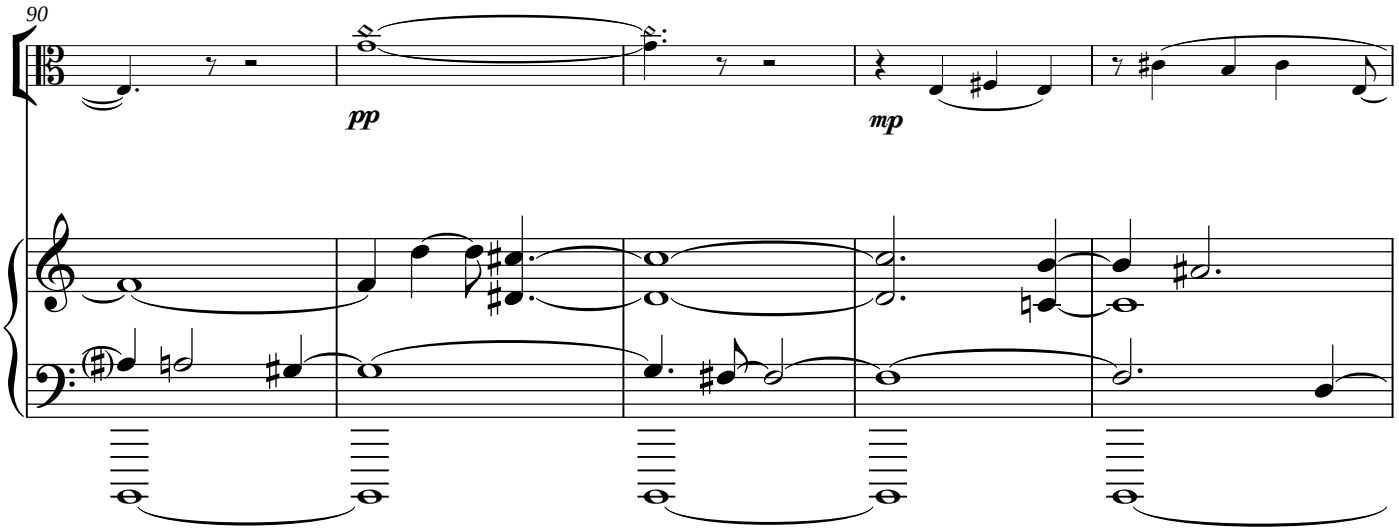
90
pp
mp

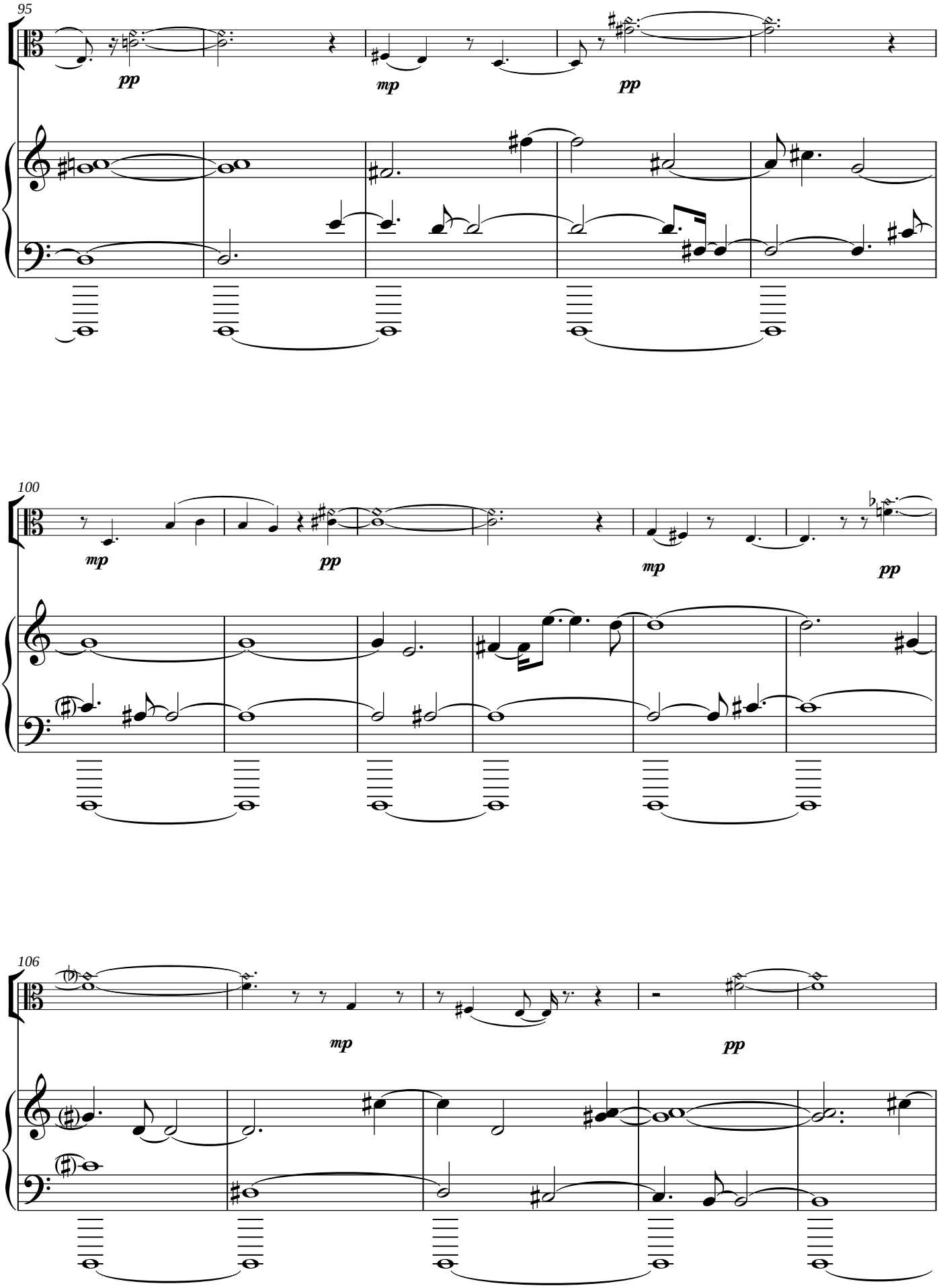
95
pp
mp
pp
100
mp
pp
mp
pp
106
mp
pp

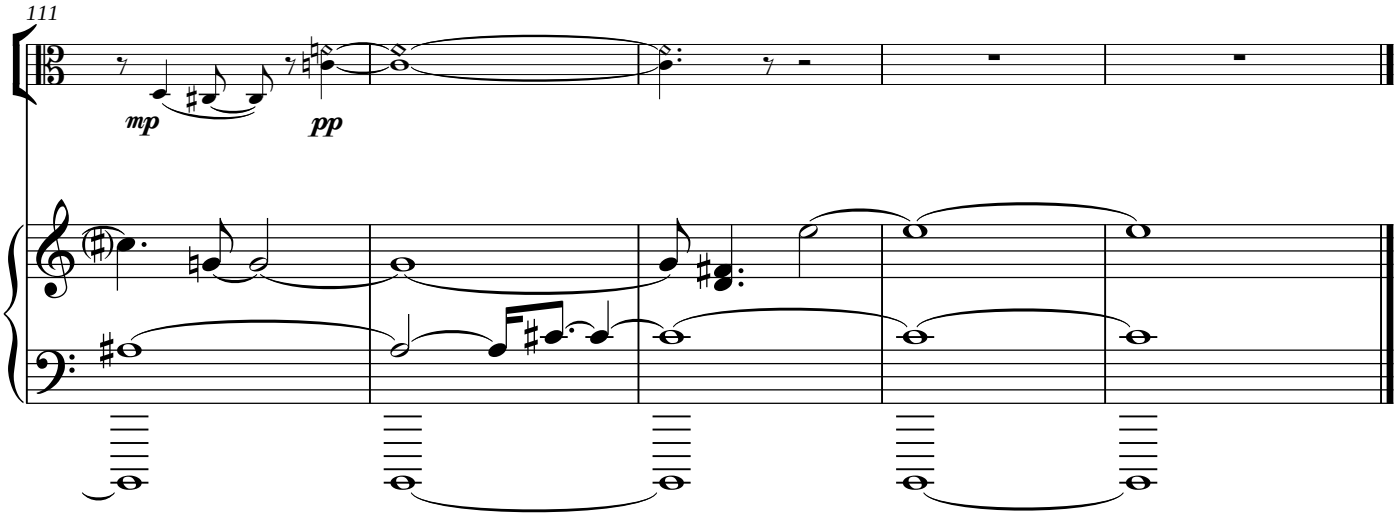

Nocturne 6

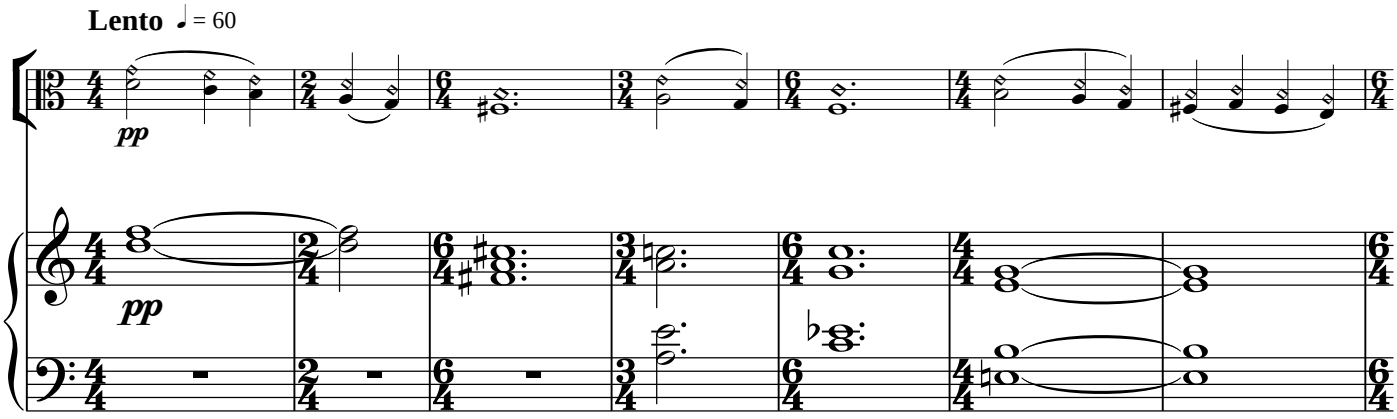

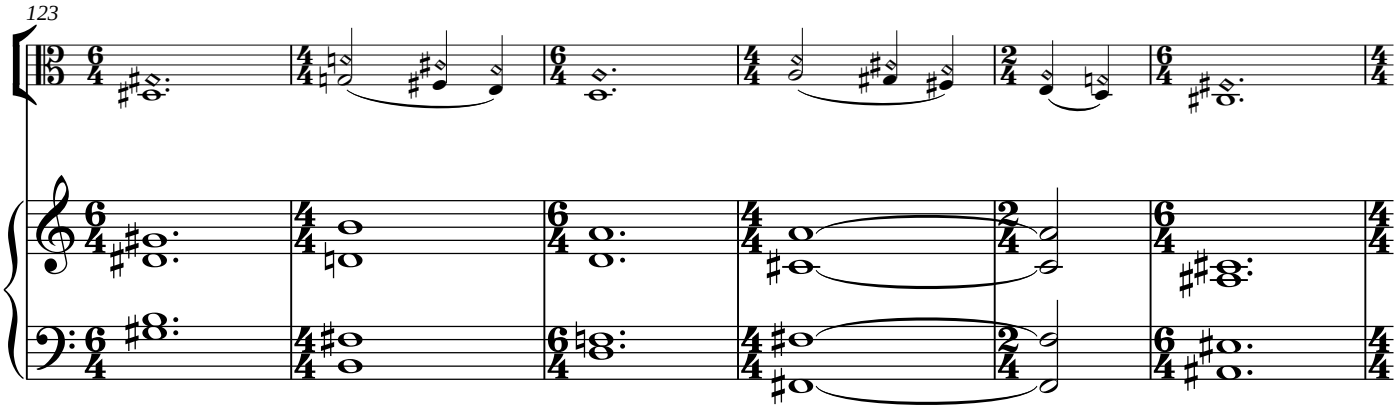

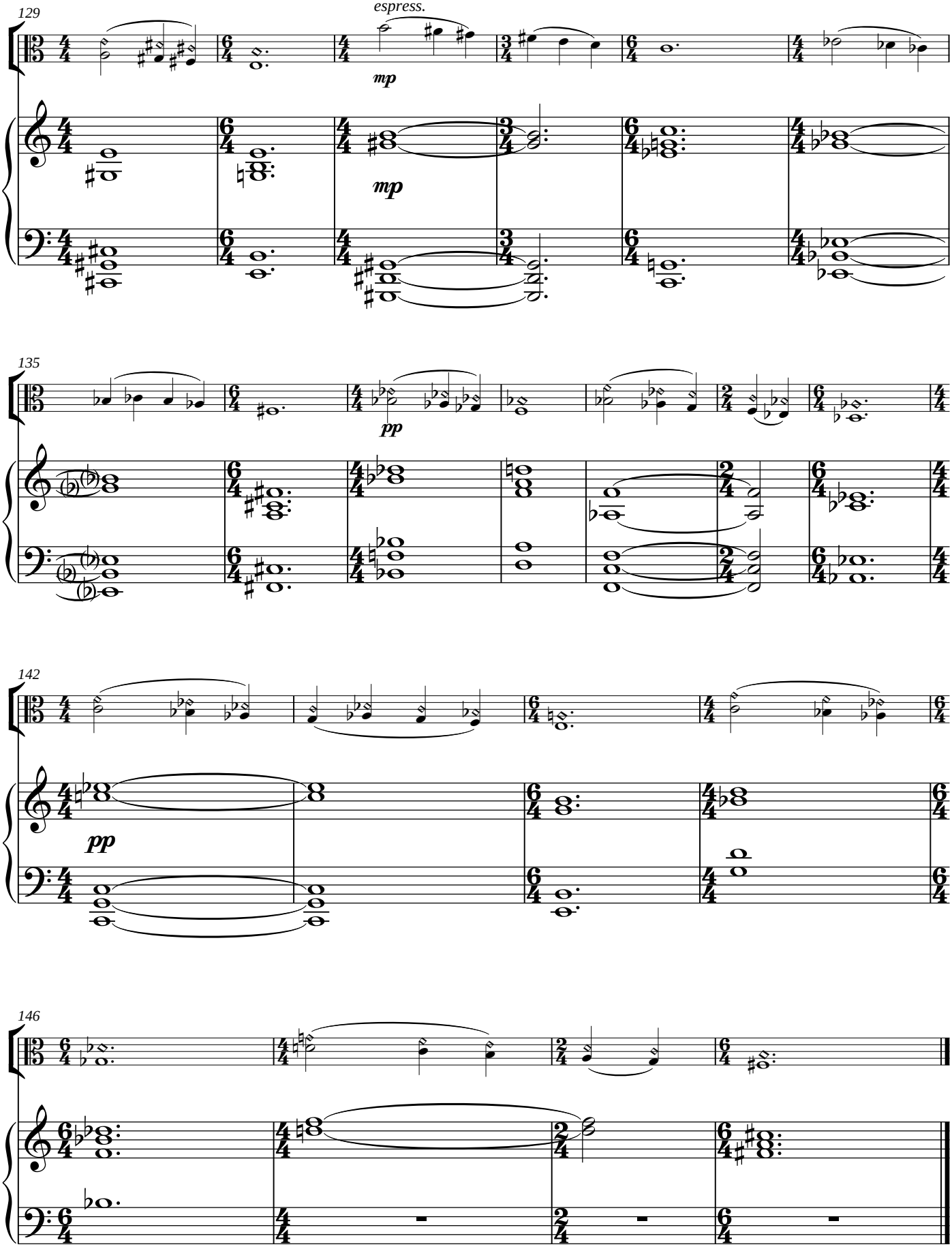
129
espress.
mp
mp
135
pp
142
pp
146